VISIT…

LANZAROTE Caliente.COM

Goodbye My Lover

Words & Music by Sacha Skarbek & James Blunt

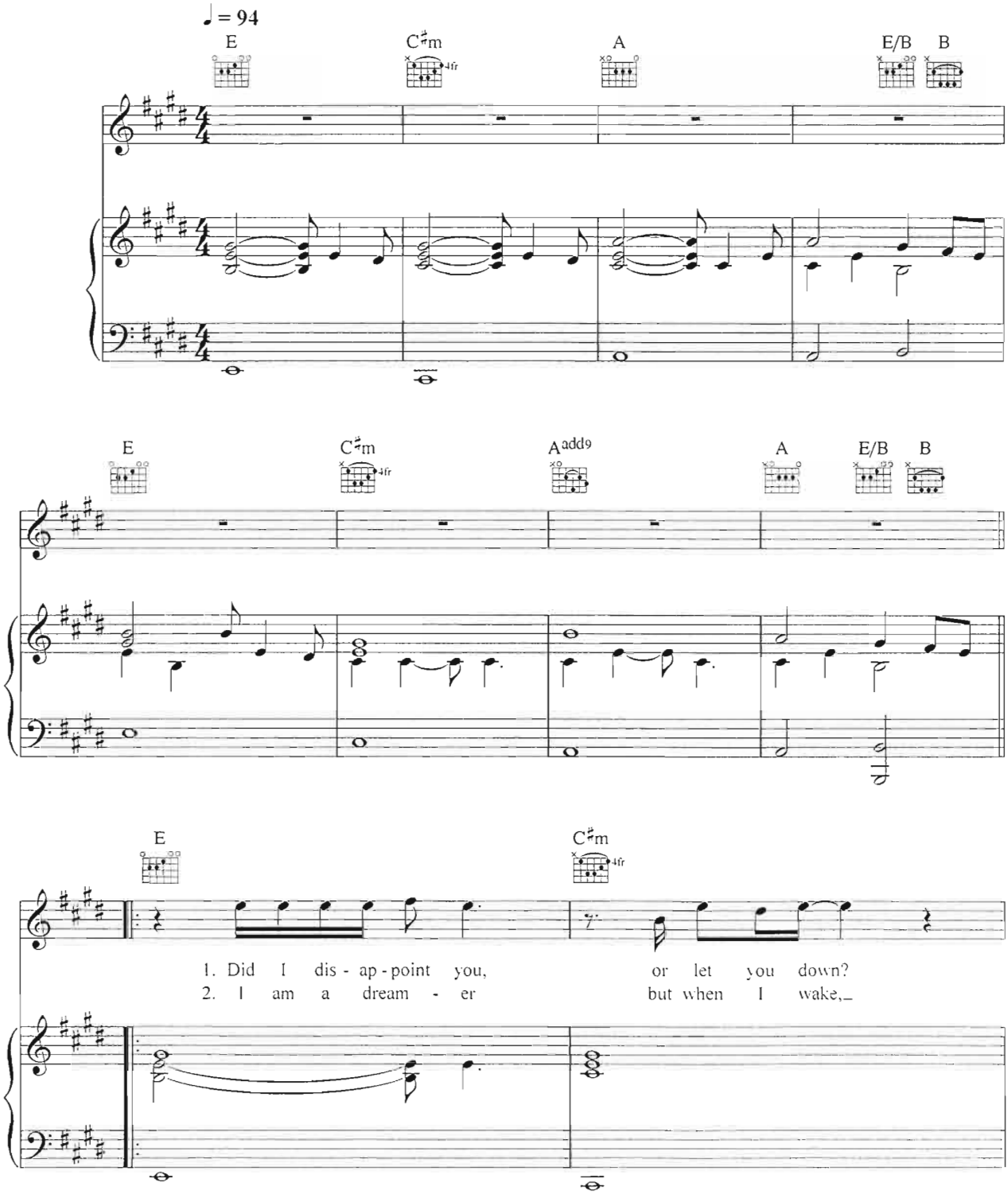

© Copyright 2002 EMI Music Publishing Limited (80%)/Bucks Music Limited (20%).
All Rights Reserved International Copyright Secured.

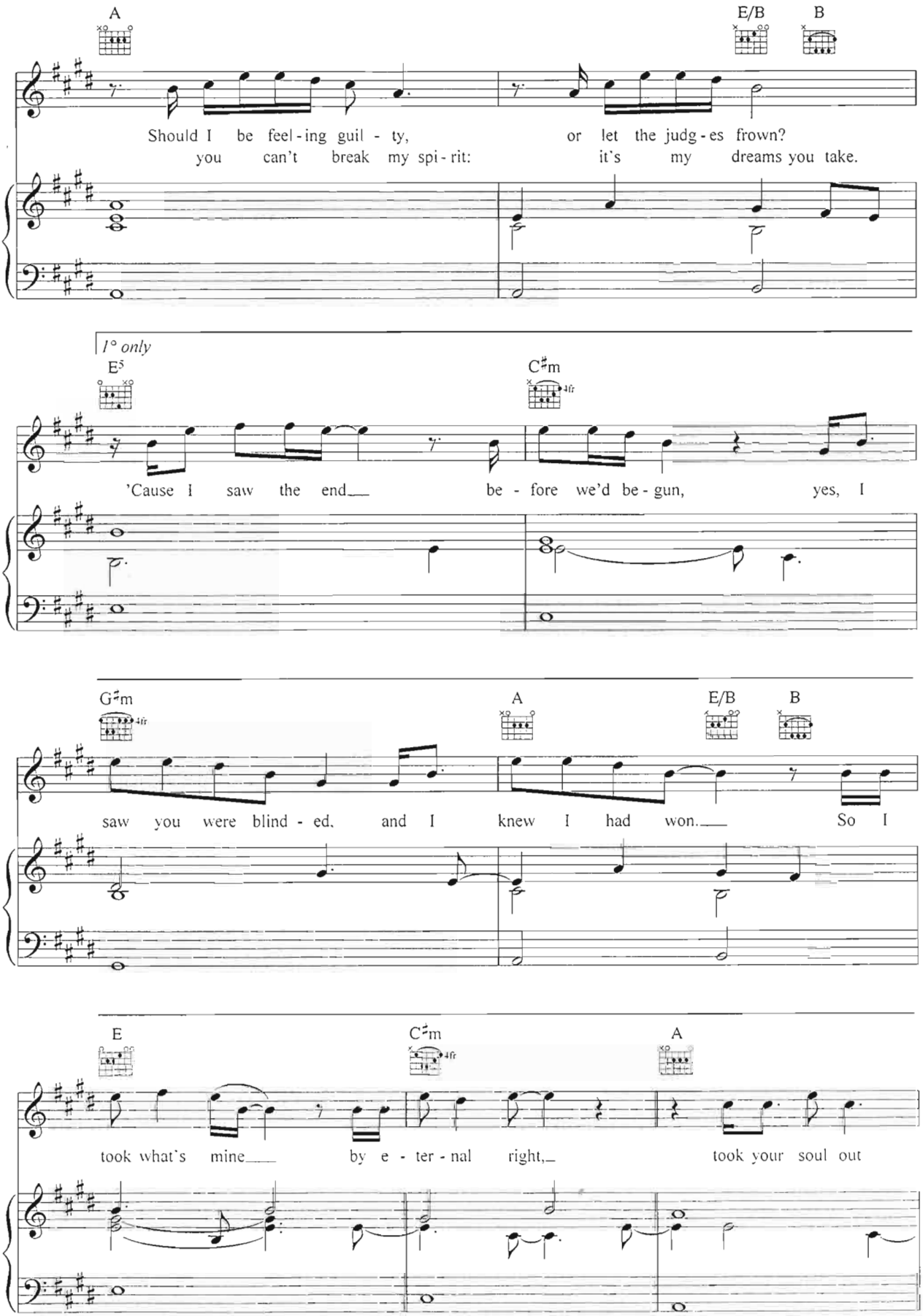
A
E/B
B
Should I be feel - ing guil - ty, or let the judg - es frown?
you can't break my spi - rit: it's my dreams you take.
1° only
E5
C♯m
4fr
'Cause I saw the end be - fore we'd be - gun, yes, I
G♯m
4fr
A
E/B
B
saw you were blind - ed, and I knew I had won. So I
E
C♯m
4fr
A
took what's mine by e - ter - nal right, took your soul out

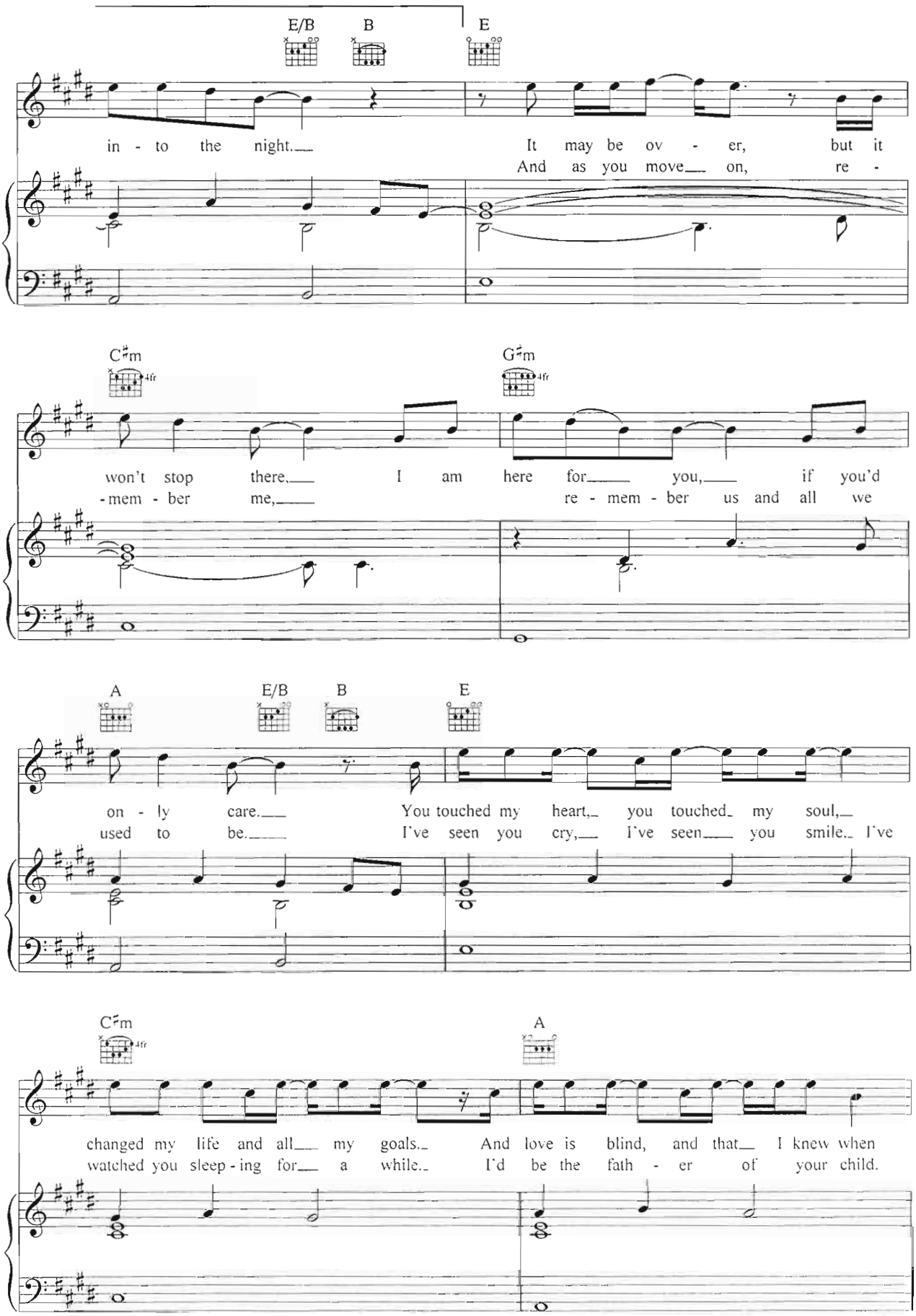
E/B B E
in - to the night. It may be ov - er, but it
And as you move on, re -
C♯m G♯m
won't stop there. I am here for you, if you'd
-mem - ber me, re - mem - ber us and all we
A E/B B E
on - ly care. You touched my heart, you touched my soul,
used to be. I've seen you cry, I've seen you smile. I've
C♯m A
changed my life and all my goals. And love is blind, and that I knew when
watched you sleep - ing for a while. I'd be the fath - er of your child.

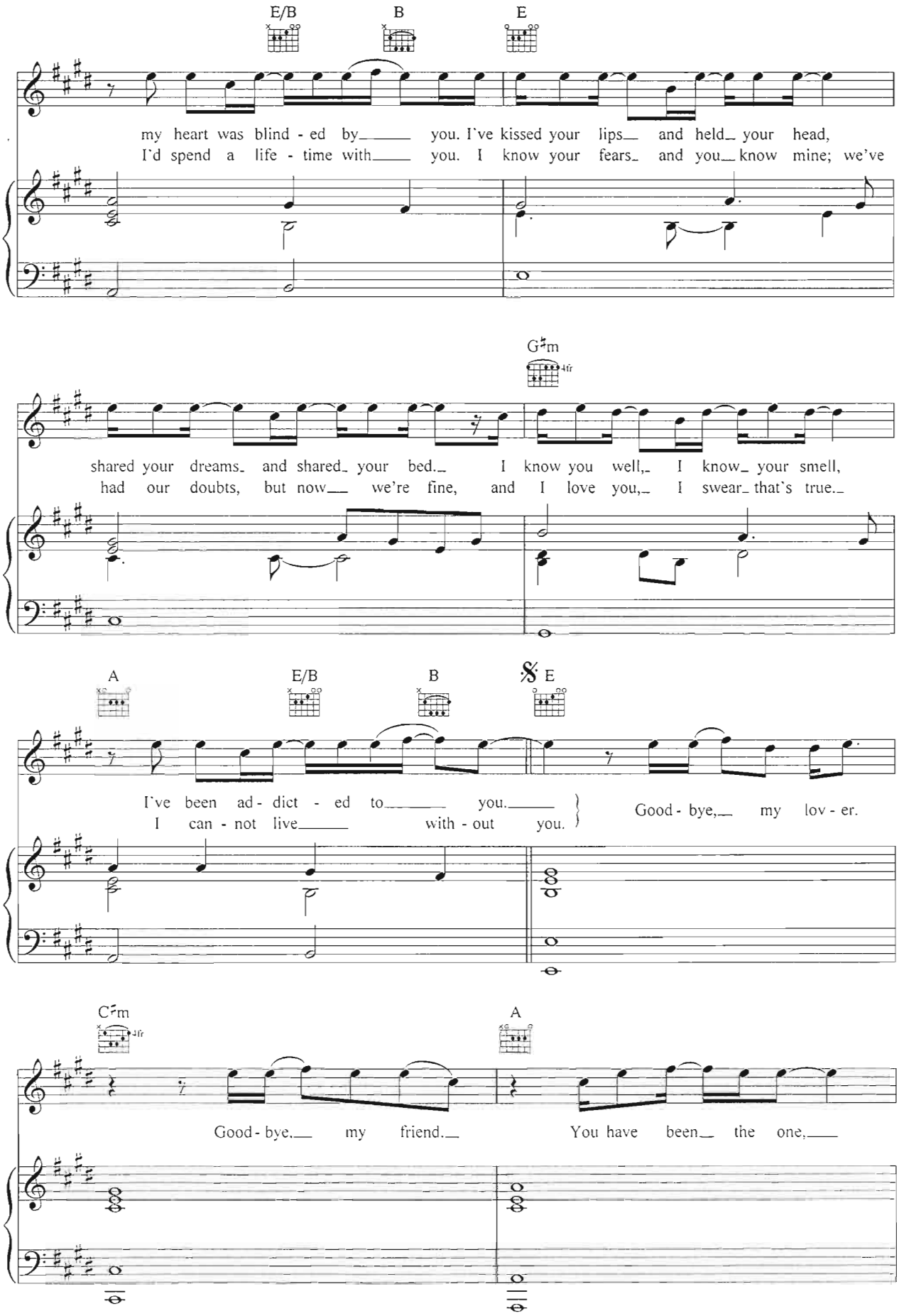
E/B
B
E
my heart was blind - ed by you. I've kissed your lips and held your head,
I'd spend a life - time with you. I know your fears and you know mine; we've
G♯m
shared your dreams and shared your bed. I know you well, I know your smell,
had our doubts, but now we're fine, and I love you, I swear that's true.
A
E/B
B
𝄋 E
I've been ad - dict - ed to you.
I can - not live with - out you.
Good - bye, my lov - er.
C♯m
A
Good - bye, my friend.
You have been the one,

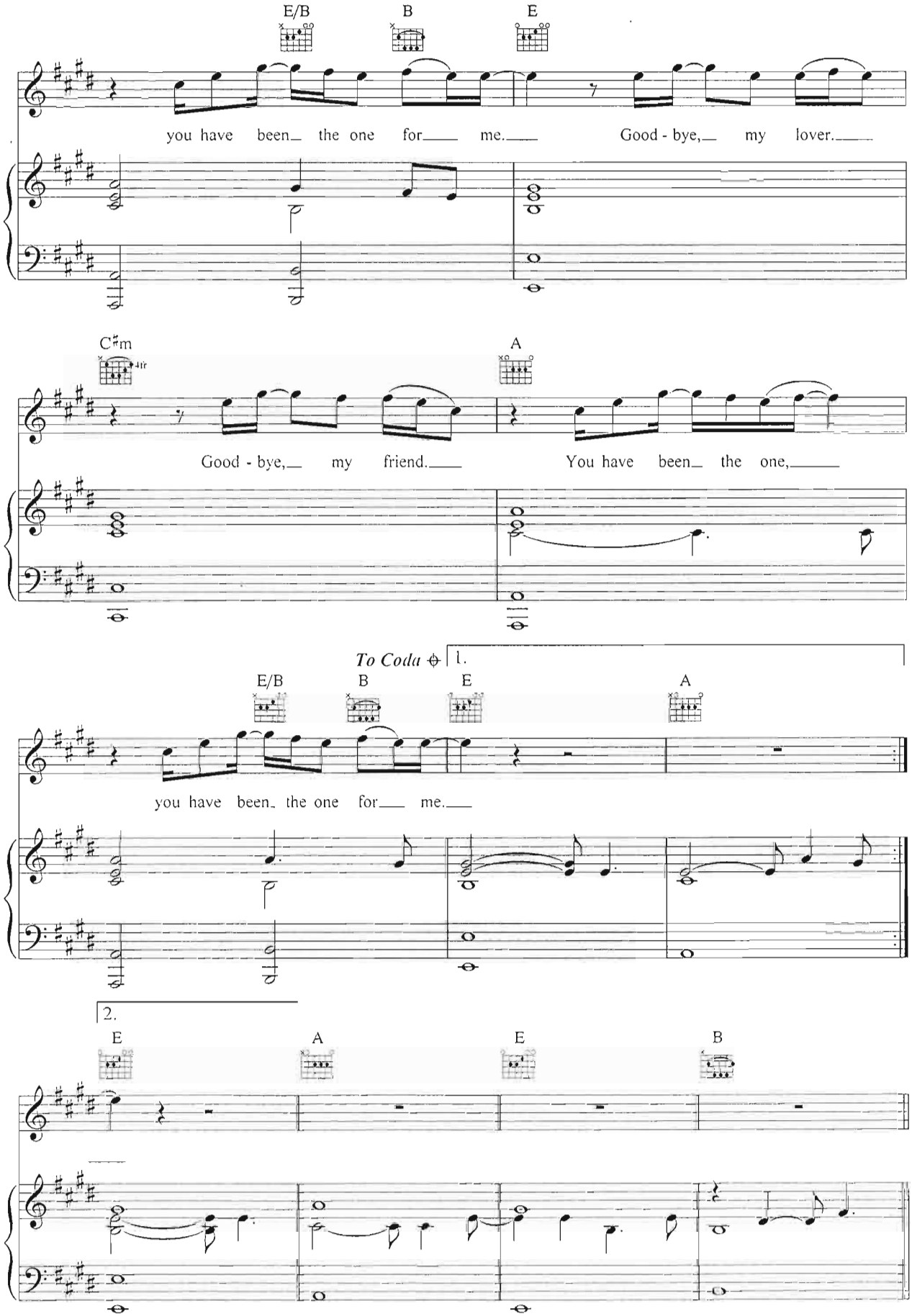
E/B
B
E
you have been the one for me. Good - bye, my lover.
C♯m
A
Good - bye, my friend. You have been the one,
To Coda
1.
E/B
B
E
A
you have been the one for me.
2.
E
A
E
B

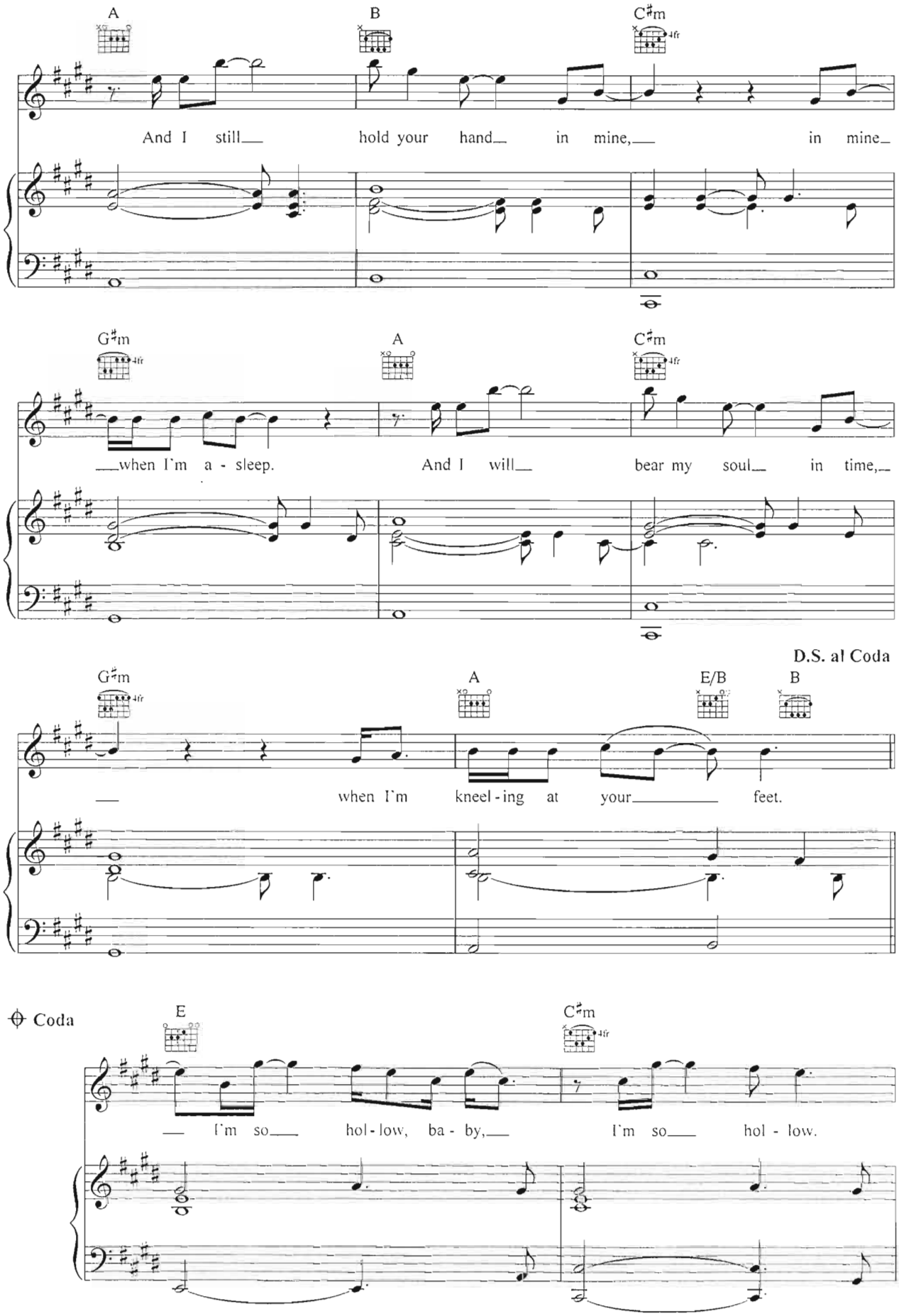
A
B
C♯m
And I still hold your hand in mine, in mine
G♯m
A
C♯m
when I'm a - sleep. And I will bear my soul in time,
D.S. al Coda
G♯m
A
E/B
B
when I'm kneel - ing at your feet.
Coda
E
C♯m
I'm so hol - low, ba - by, I'm so hol - low.

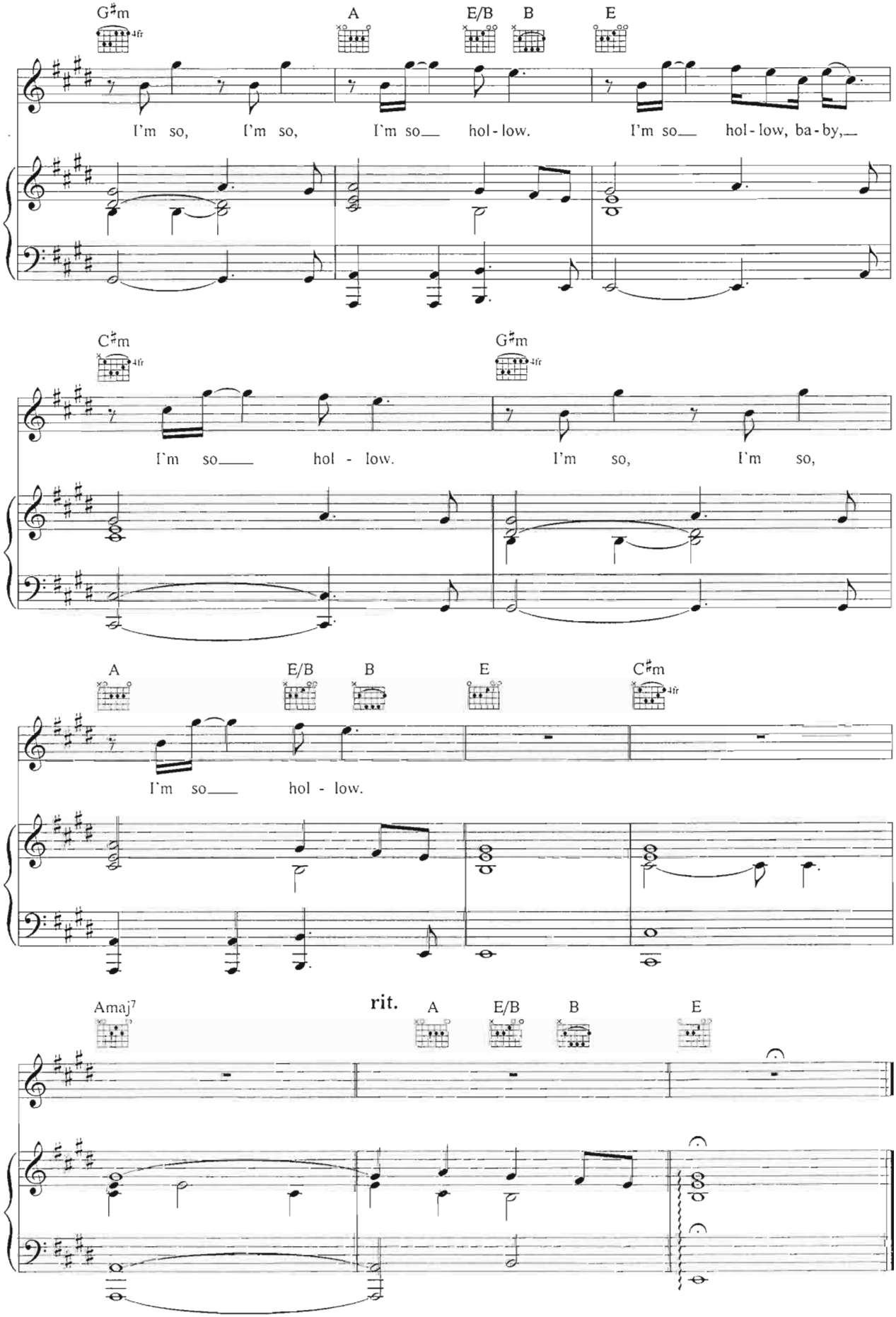
G♯m
4fr
A
E/B
B
E
I'm so, I'm so, I'm so hol-low. I'm so hol-low, ba-by,
C♯m
4fr
G♯m
4fr
I'm so hol - low. I'm so, I'm so,
A
E/B
B
E
C♯m
4fr
I'm so hol - low.
Amaj7
rit.
A
E/B
B
E